

FRONT ELEVATION

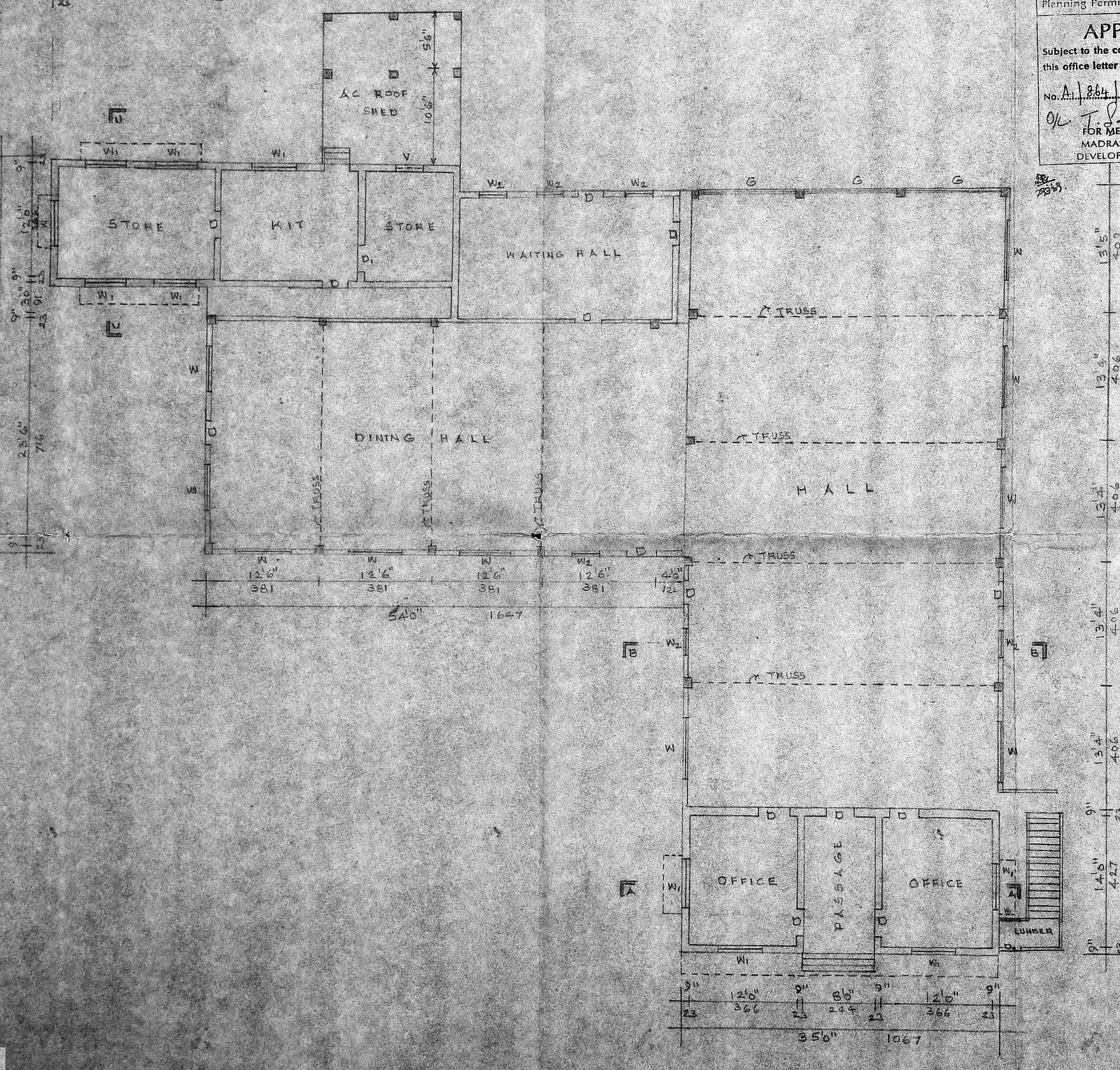

PLAN OF GROUND FLOOR

Planning Permit No. A/1894/87
APPROVED
 Subject to the conditions in this office letter
 No. A/1894/87 Dt. 20/3-39
 FOR MEMBER SECRETARY
 MADRAS METROPOLITAN DEVELOPMENT AUTHORITY

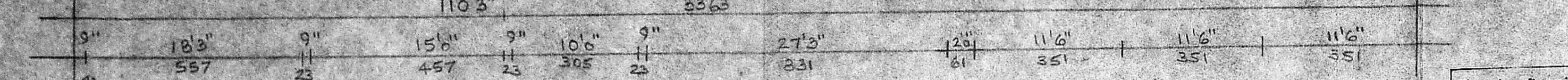
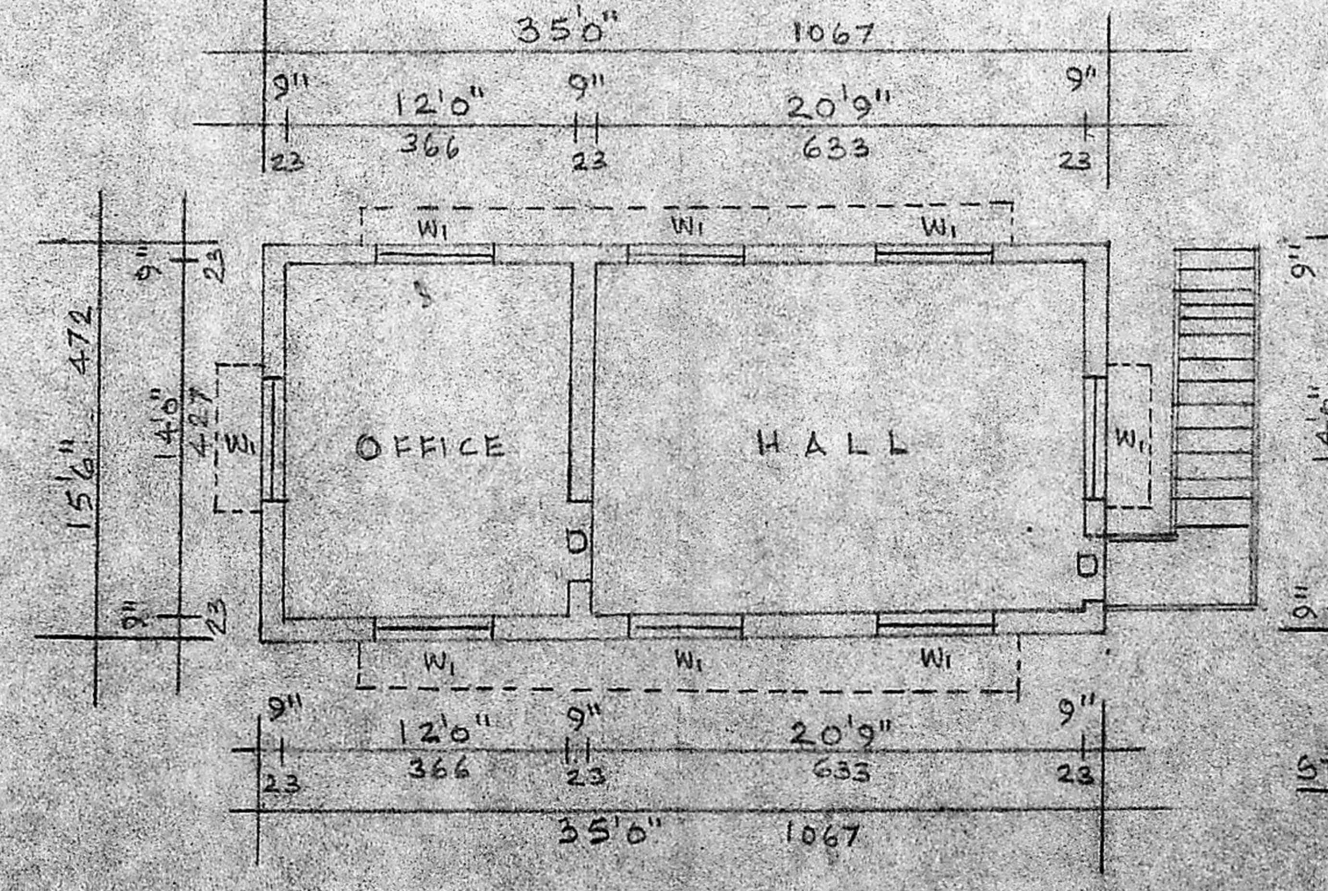
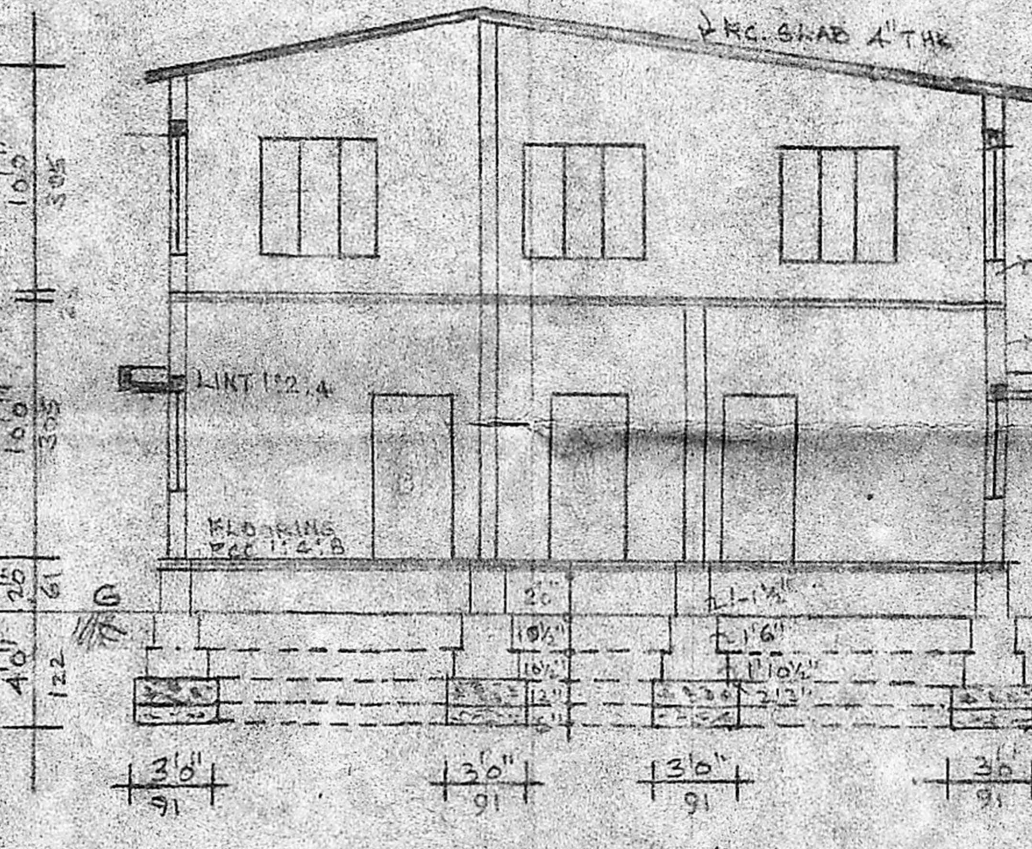
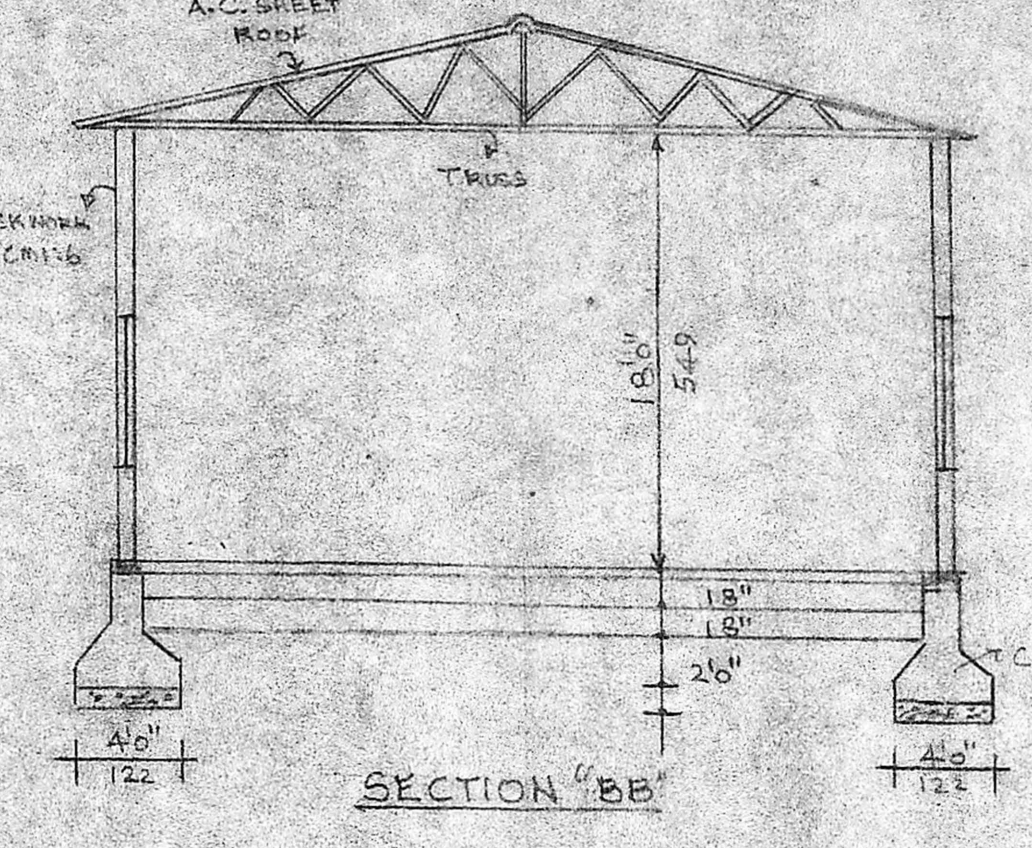
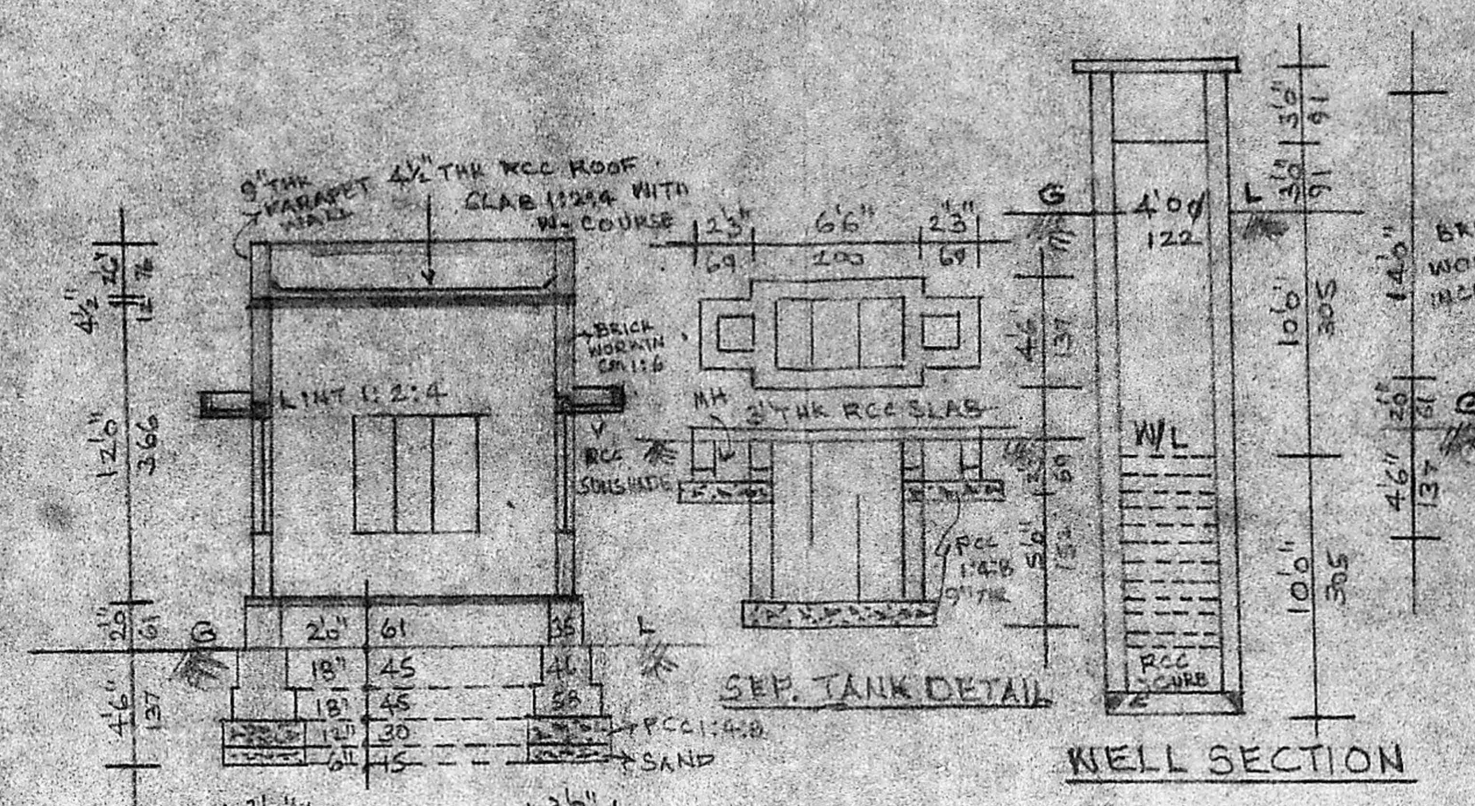

PLAN OF FIRST FLOOR

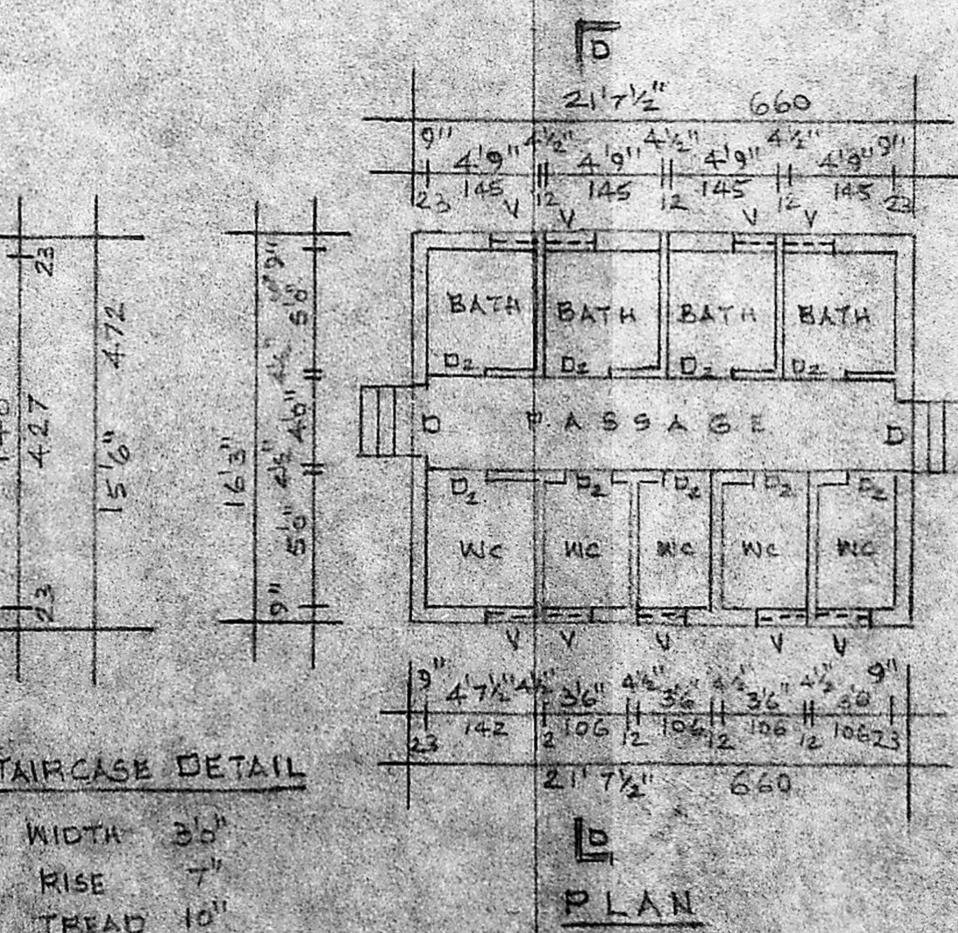
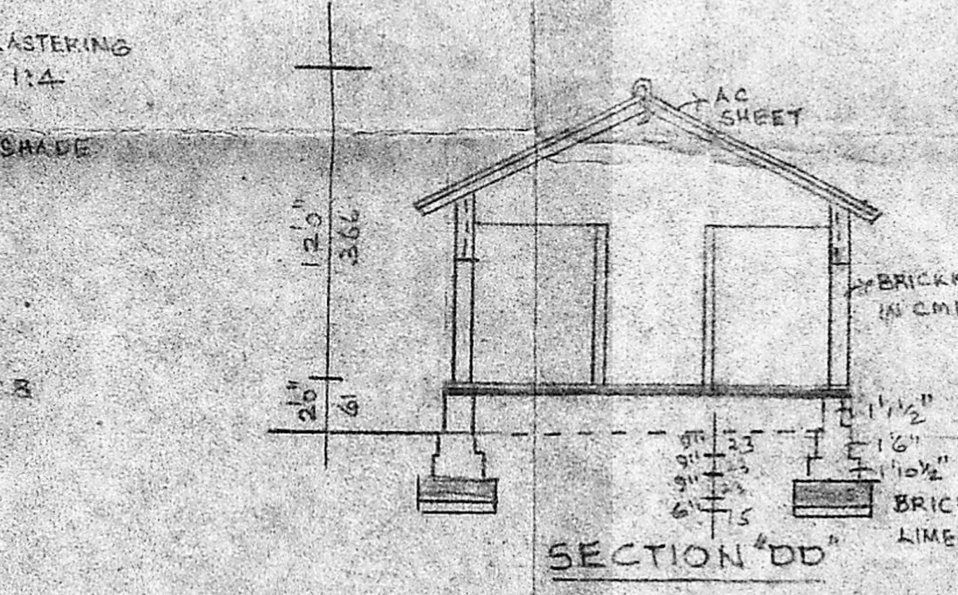
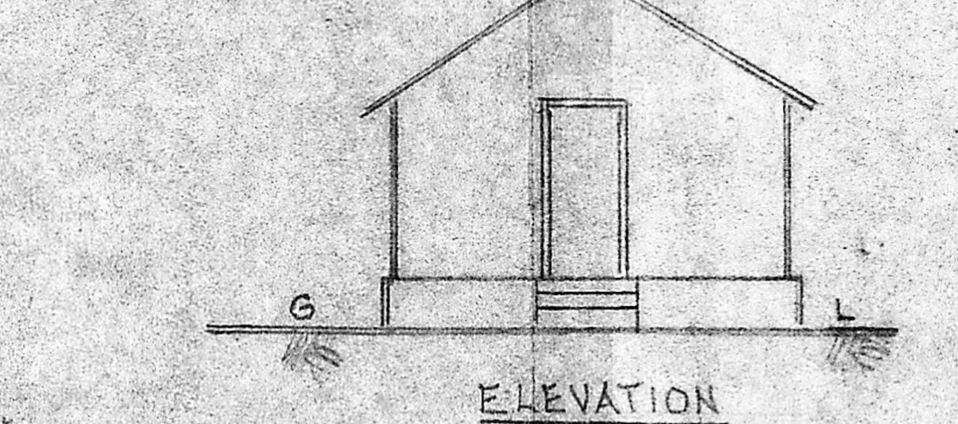
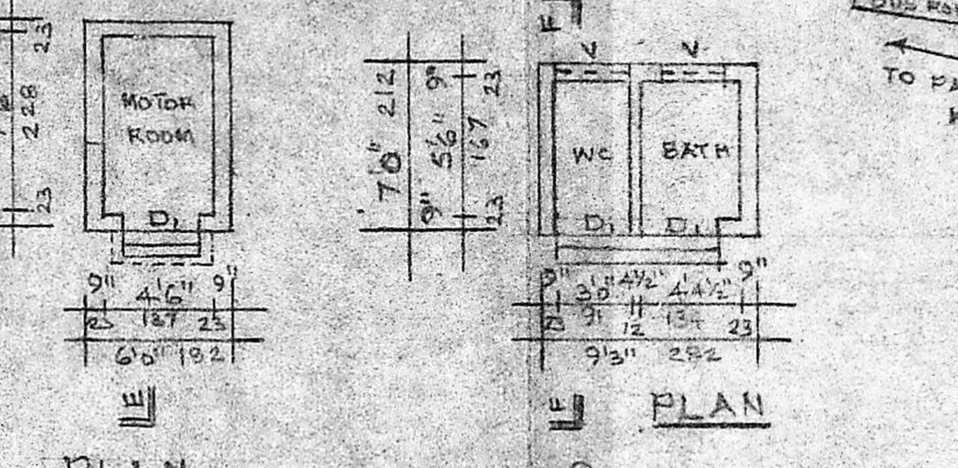
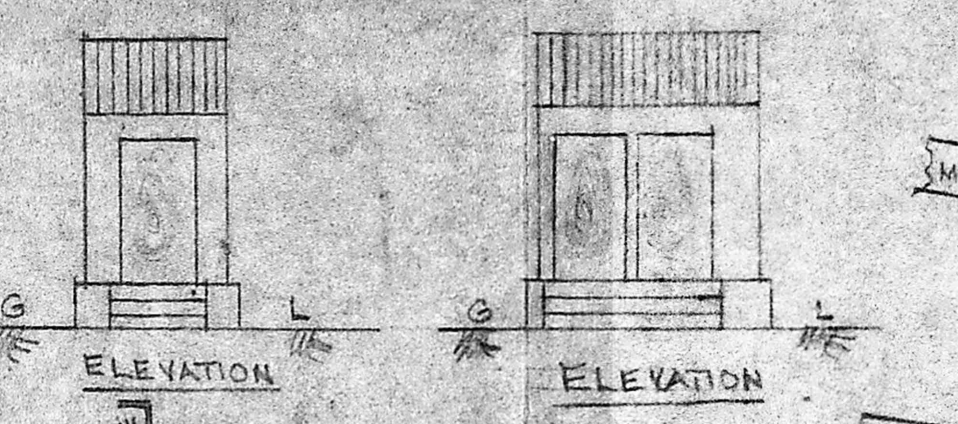
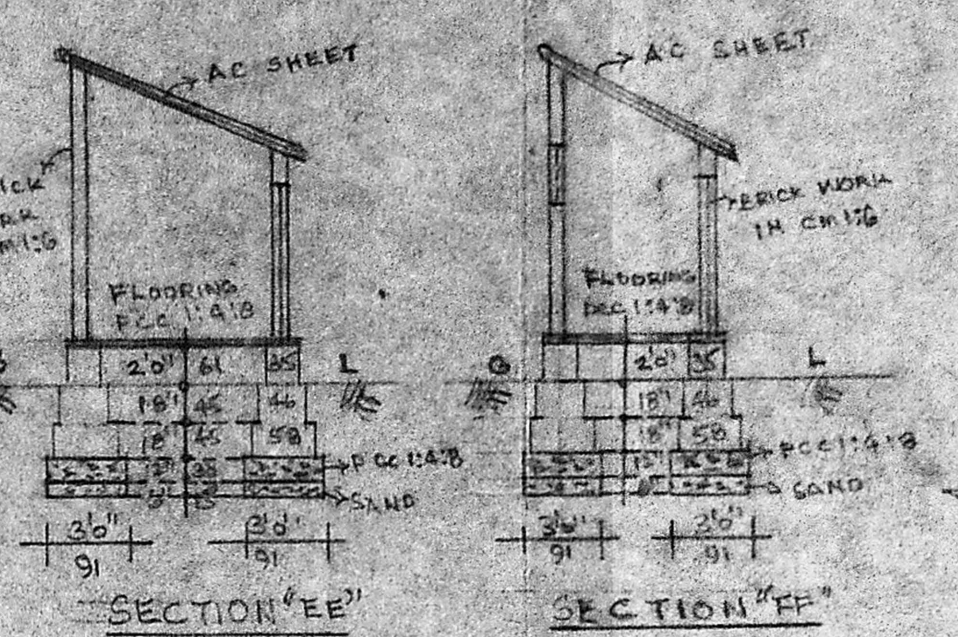

PLAN

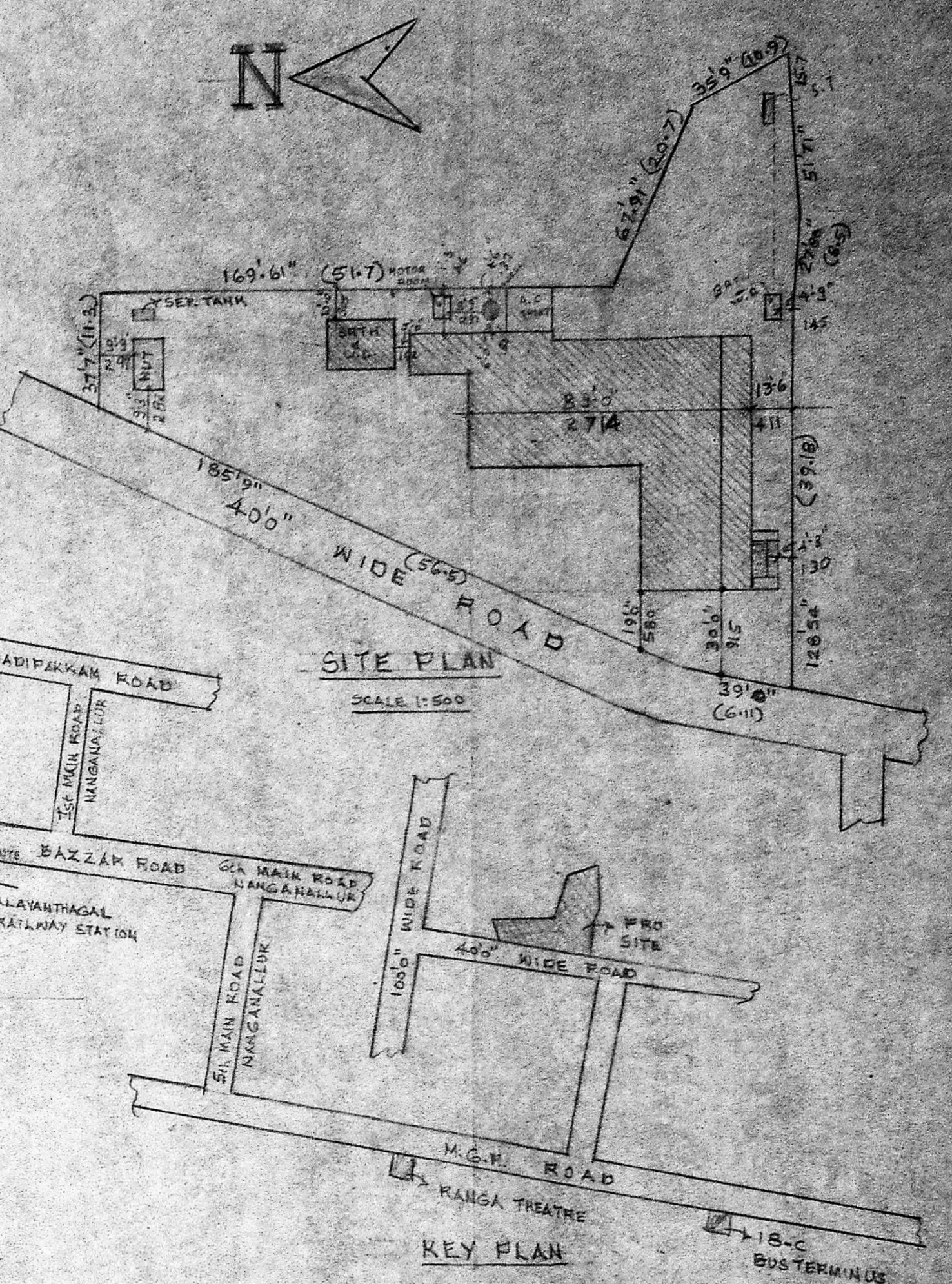

REFERENCE	FT IN	CMS	AREA	SQ FT	SQ M.
D DOOR	3'2" x 6'6"	100 x 200	DOOR	231.87	21.55
D1 DOOR	3'0" x 6'6"	91 x 200	EXT. G.F. PLINTH	5551	515.09
D2 DOOR	2'6" x 6'6"	76 x 200	PRO. G.F. PLINTH	257	23.87
W WINDOW	5'0" x 4'6"	152 x 137	EXT. R.F. PLINTH	543	50.40
W1 WINDOW	4'6" x 4'6"	137 x 137			
W2 WINDOW	3'0" x 4'6"	91 x 137			
V VENT	3'0" x 2'4"	91 x 61	PLINTH COVERAGE	25%	
			NET AREA	6127	

PROPOSED ADDITIONAL CONSTRUCTION AT PLOT NO. IN S.NO.24, THE HINDU CO-OP BUILDING SOCIETY AT THALAKKANCHERRY VILLAGE, ALANDUR MUNICIPALITY, MADRAS-61.

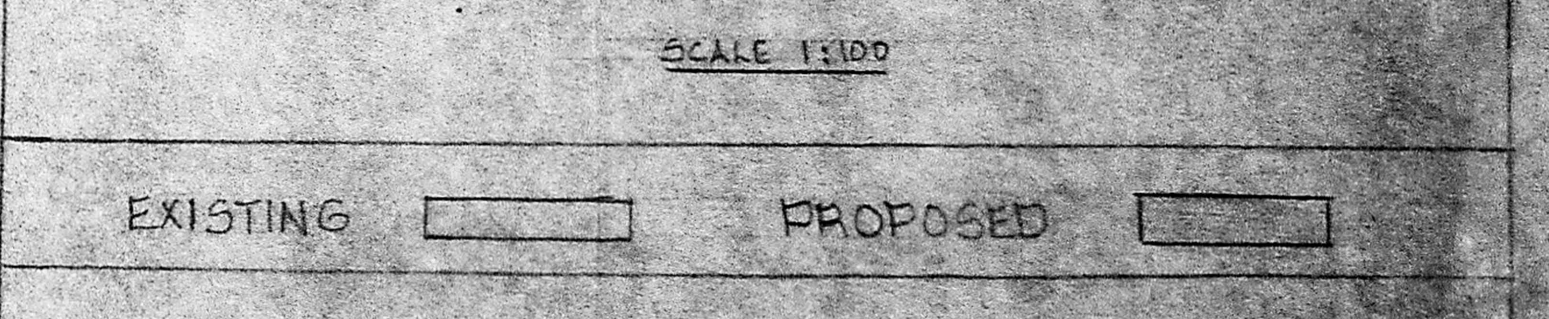

OWNER: THE HINDU CO-OPERATIVE BUILDING SOCIETY LTD. A. J. 198

C. GANESAN
 LICENSED SURVEYOR
 Alandur Municipality, Tambaram Municipality and Ambattur Municipal Township
 108, KARUNEBAR STREET, ANNAMAKKAM
 MADRAS-600 068. Phone: 45288